

Town of Adams Critical Facilities

-  High wind areas
-  Winter storms and wildfire areas
-  Landslide areas
-  Flooding areas
-  Critical facilities identified by community and listed in plan
-  Dams
-  FEMA 100-year Floodplain
-  Interstate
-  Major Road
-  Minor Road
-  Local Road
-  Streams
-  Wetlands
-  Open Water
-  Community Boundary

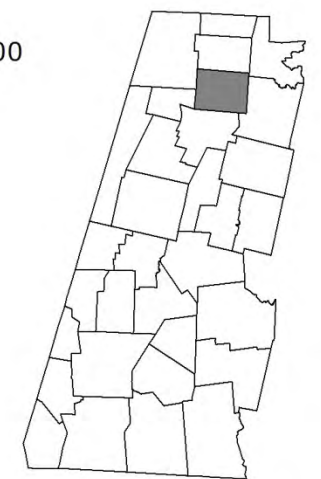
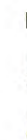
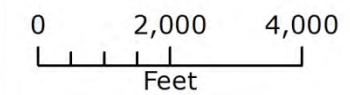

This map was created by the Berkshire Regional Planning Commission and is intended for general planning purposes only. This map shall not be used for engineering, survey, legal, or regulatory purposes. MassGIS, MassDOT, BRPC or the community may have supplied portions of this data.

Funding provided by the Federal Emergency Management Agency and the Massachusetts Emergency Management Agency.

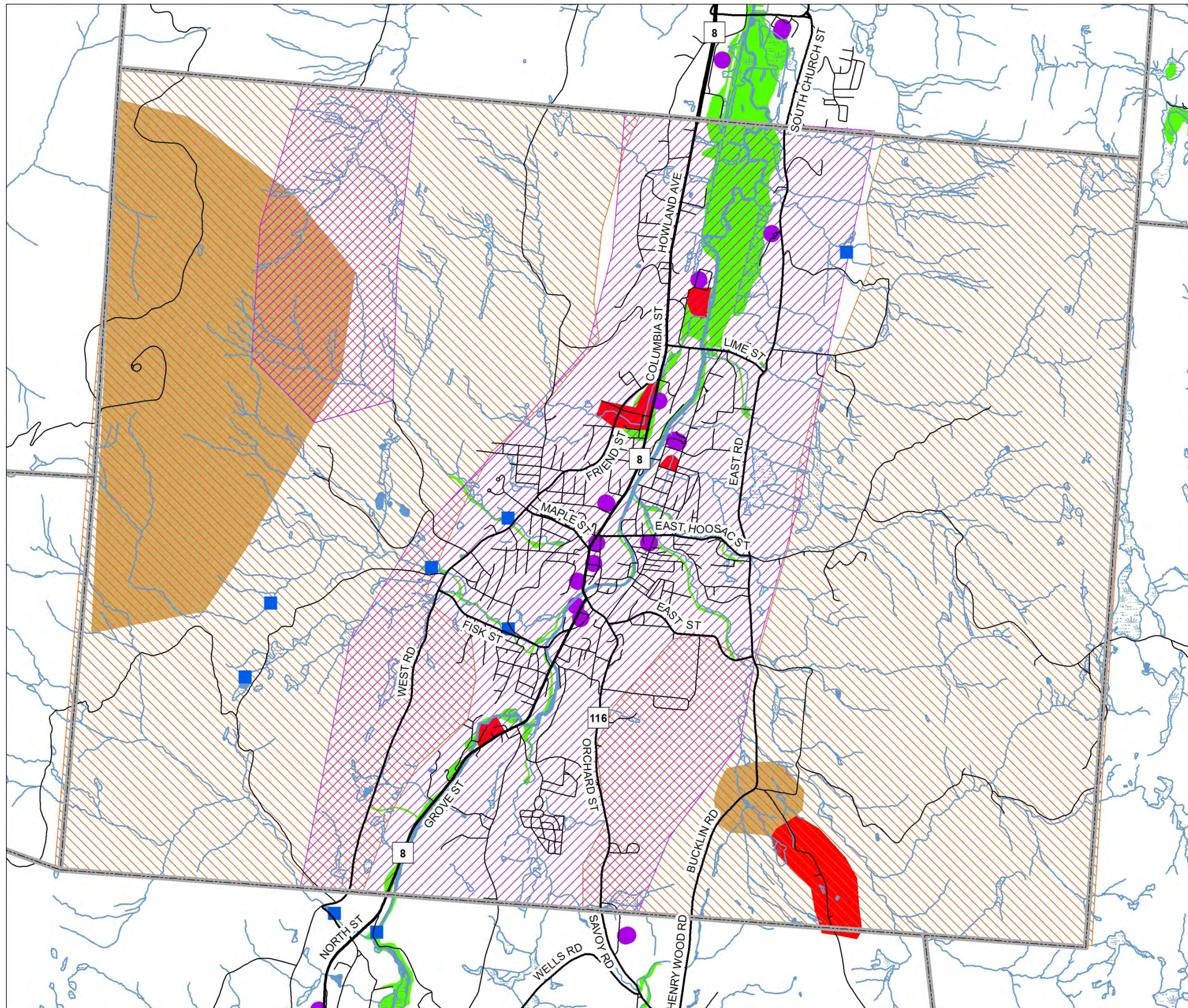

Town of Becket Critical Facilities

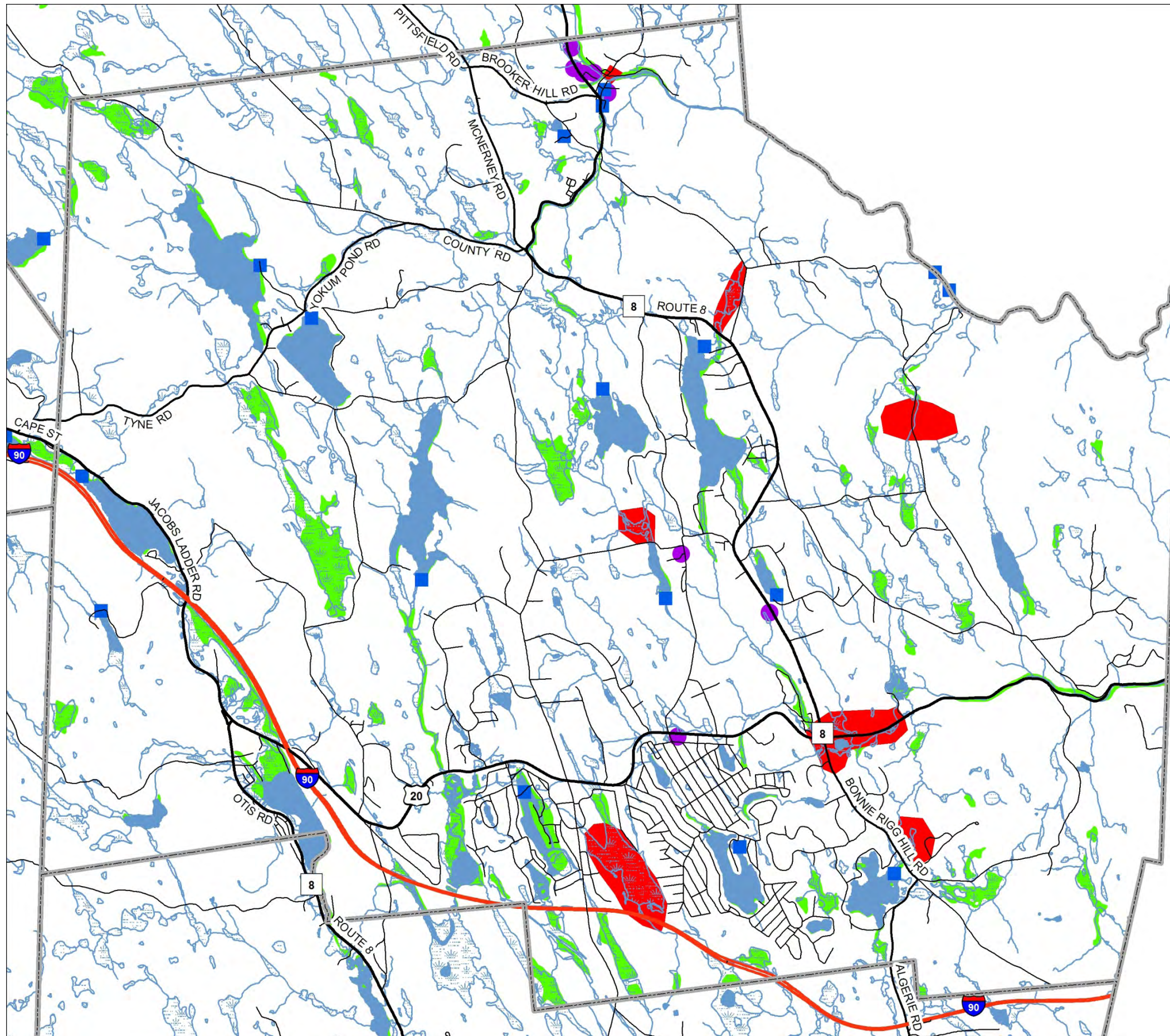

- Flooding area
- Critical facilities identified by community and listed in plan
- Dams
- FEMA 100-year Floodplain
- Interstate
- Major Road
- Minor Road
- Local Road
- Streams
- Wetlands
- Open Water
- Community Boundary

0 2,000 4,000
Feet

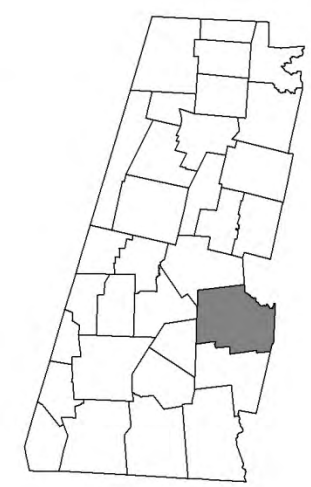

This map was created by the Berkshire Regional Planning Commission and is intended for general planning purposes only. This map shall not be used for engineering, survey, legal, or regulatory purposes. MassGIS, MassDOT, BRPC or the community may have supplied portions of this data.

Funding provided by the Federal Emergency Management Agency and the Massachusetts Emergency Management Agency.

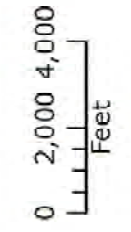
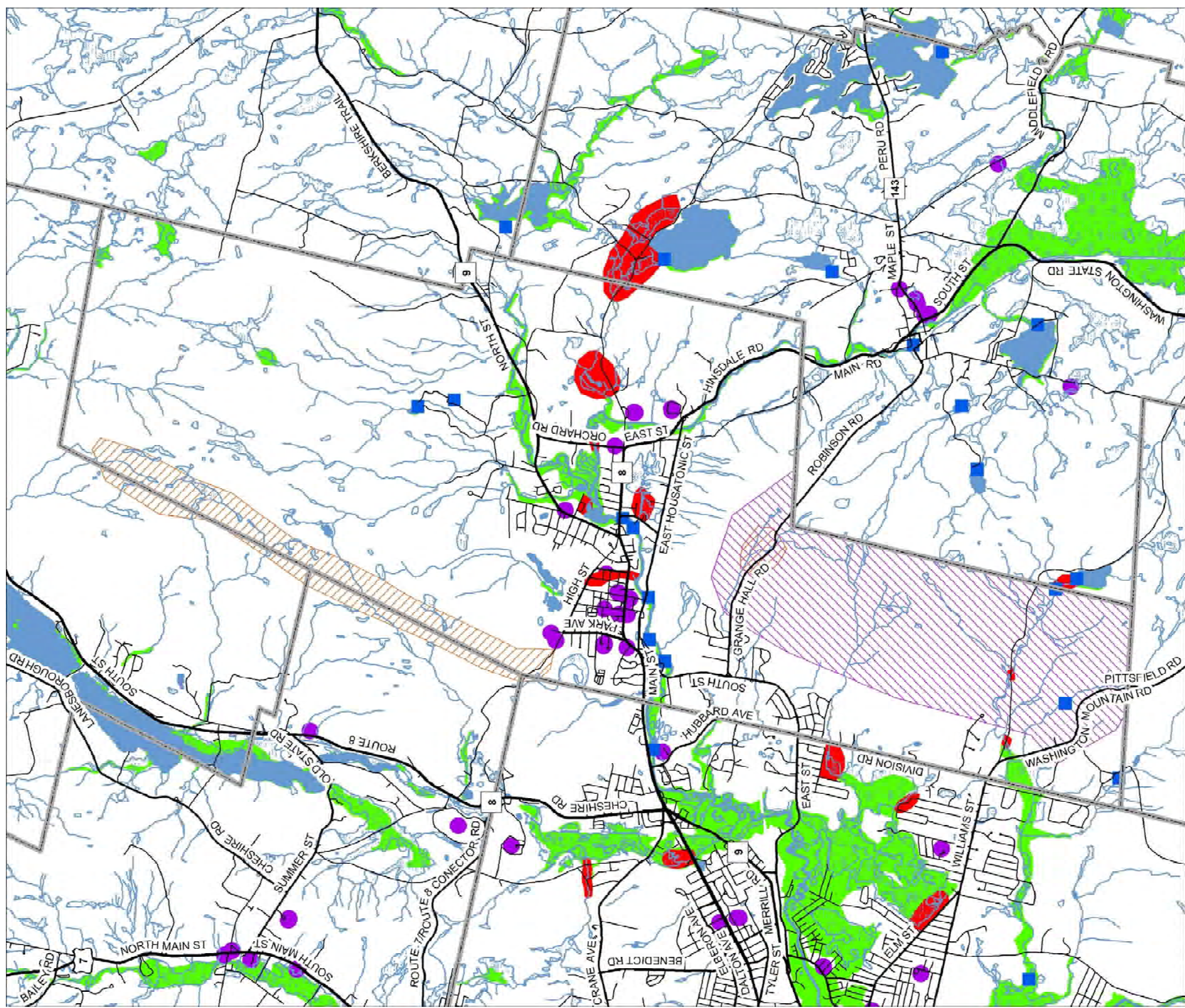

This map was created by the Berkshire Regional Planning Commission and is intended for general planning purposes only. This map shall not be used for engineering, survey, legal, or regulatory purposes. MassGIS, MassDOT, BRPC or the community may have supplied portions of this data.

Funding provided by the Federal Emergency Management Agency and the Massachusetts Emergency Management Agency.

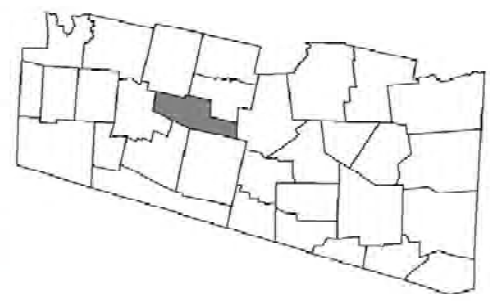

Town of Dalton Critical Facilities

- Wildfire area
- High wind and winter storm area
- Flooding area
- Critical facilities identified by community and listed in plan
- Dams
- FEMA 100-year Floodplain
- Interstate
- Major Road
- Minor Road
- Local Road
- Streams
- Wetlands
- Open Water
- Community Boundary

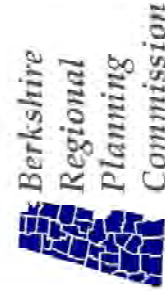
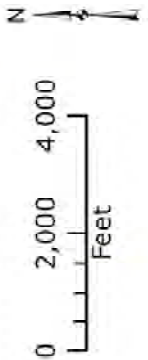
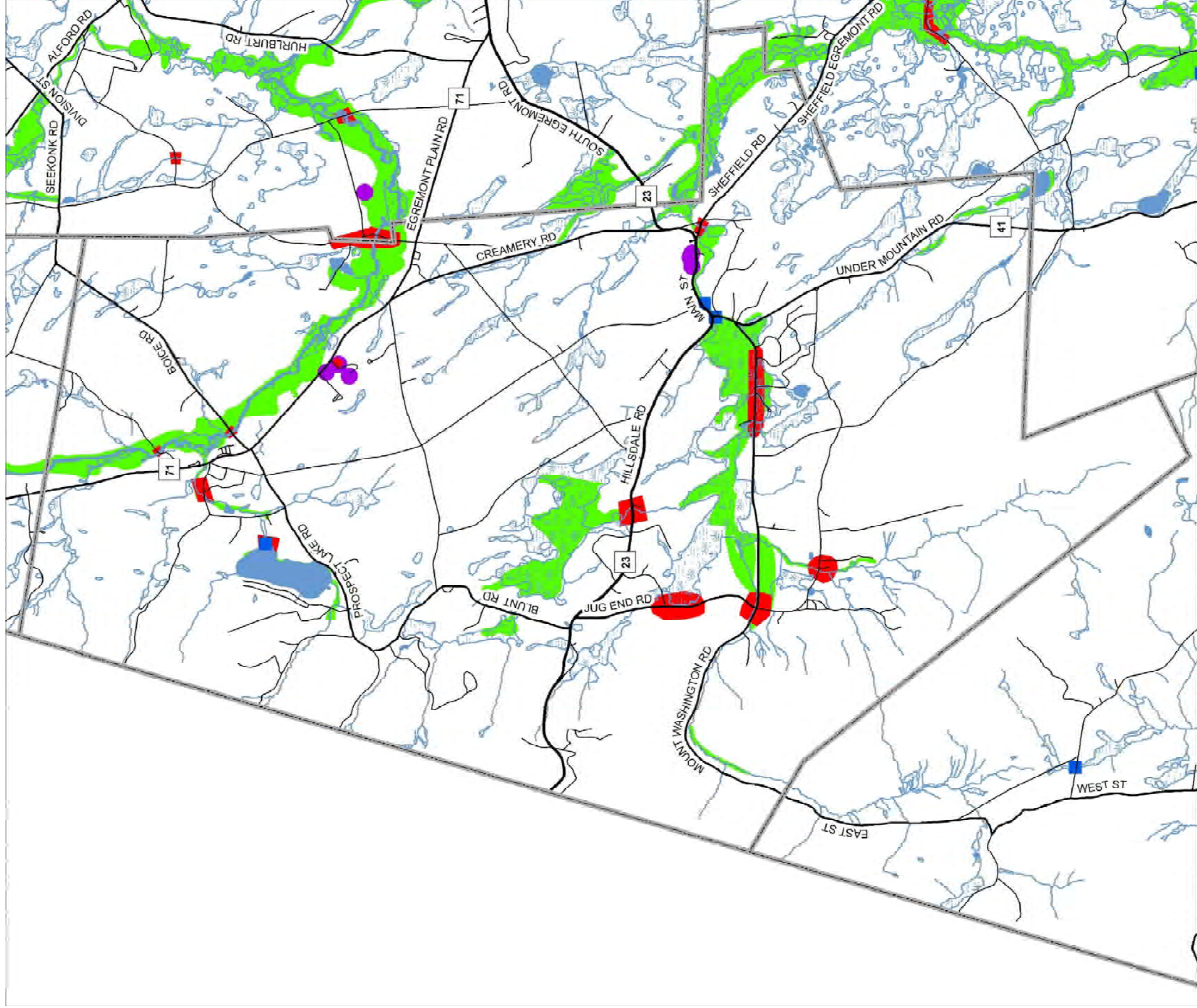

This map was created by the Berkshire Regional Planning Commission and is intended for general planning purposes only. This map shall not be used for engineering, survey, legal, or regulatory purposes. MASSGIS, MassDOT, BRPC or the community may have supplied portions of this data.

Funding provided by the Federal Emergency Management Agency and the Massachusetts Emergency Management Agency.

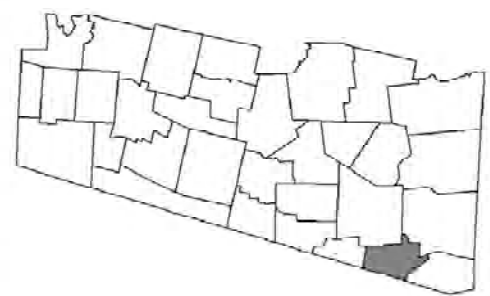

Town of Egremont Critical Facilities

- Flooding area
- Critical facilities identified by community and listed in plan
- Dams
- FEMA 100-year Floodplain
- Interstate
- Major Road
- Minor Road
- Local Road
- Streams
- Wetlands
- Open Water
- Community Boundary

Town of Great Barrington Critical Facilities

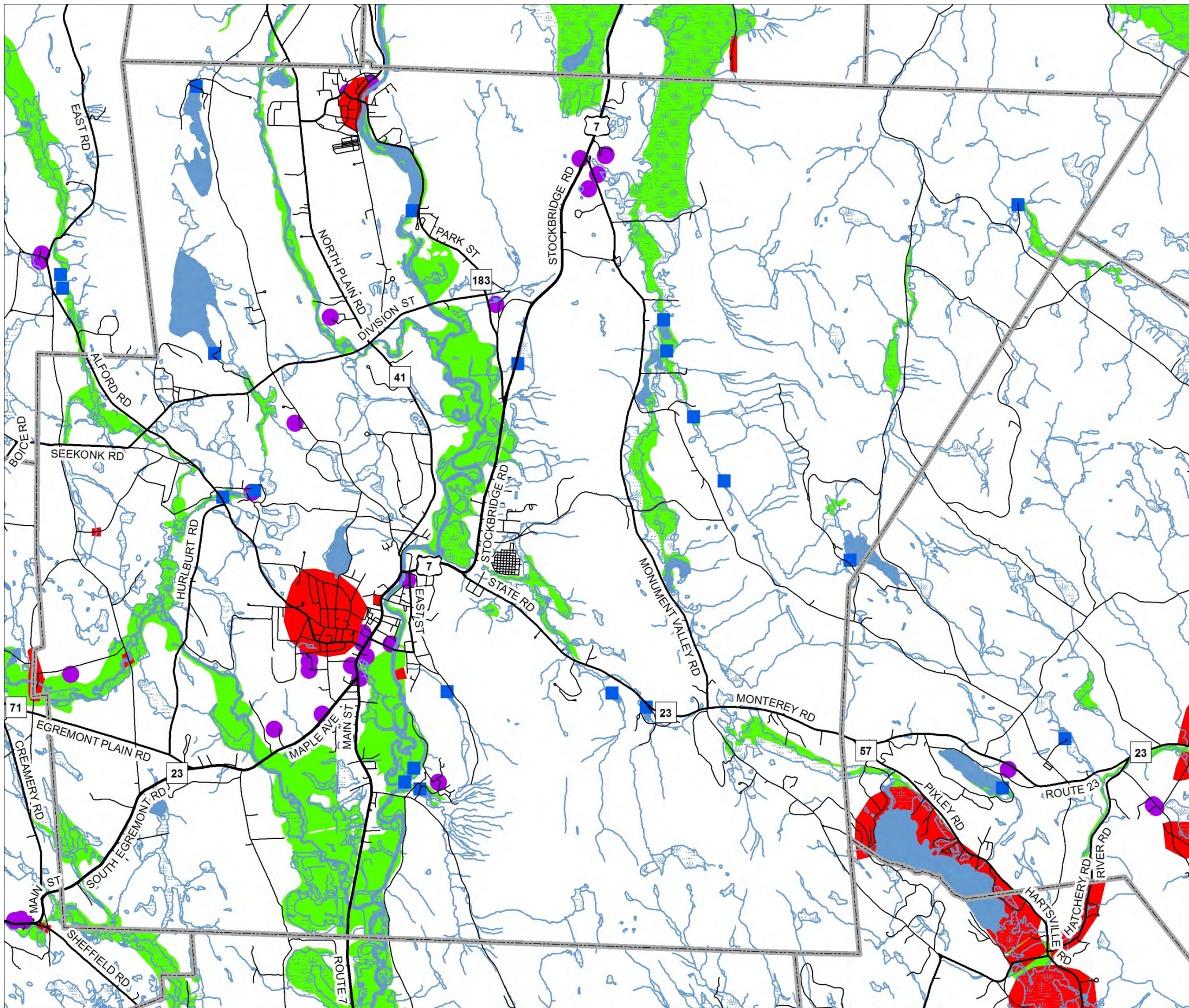

- Flooding area
- Critical facilities identified by community and listed in plan
- Dams
- FEMA 100-year Floodplain
- Interstate
- Major Road
- Minor Road
- Local Road
- Streams
- Wetlands
- Open Water
- Community Boundary

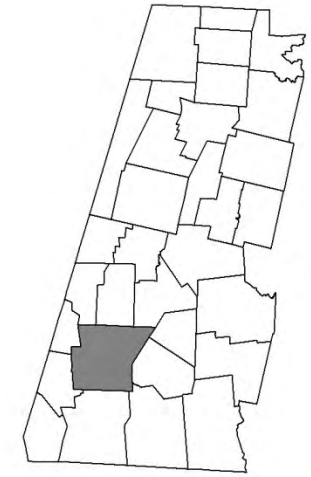
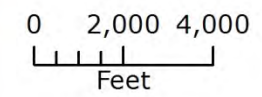

This map was created by the Berkshire Regional Planning Commission and is intended for general planning purposes only. This map shall not be used for engineering, survey, legal, or regulatory purposes. MassGIS, MassDOT, BRPC or the community may have supplied portions of this data.

Funding provided by the Federal Emergency Management Agency and the Massachusetts Emergency Management Agency.

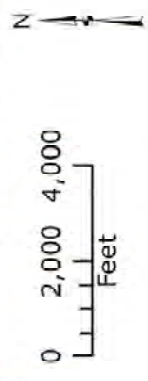
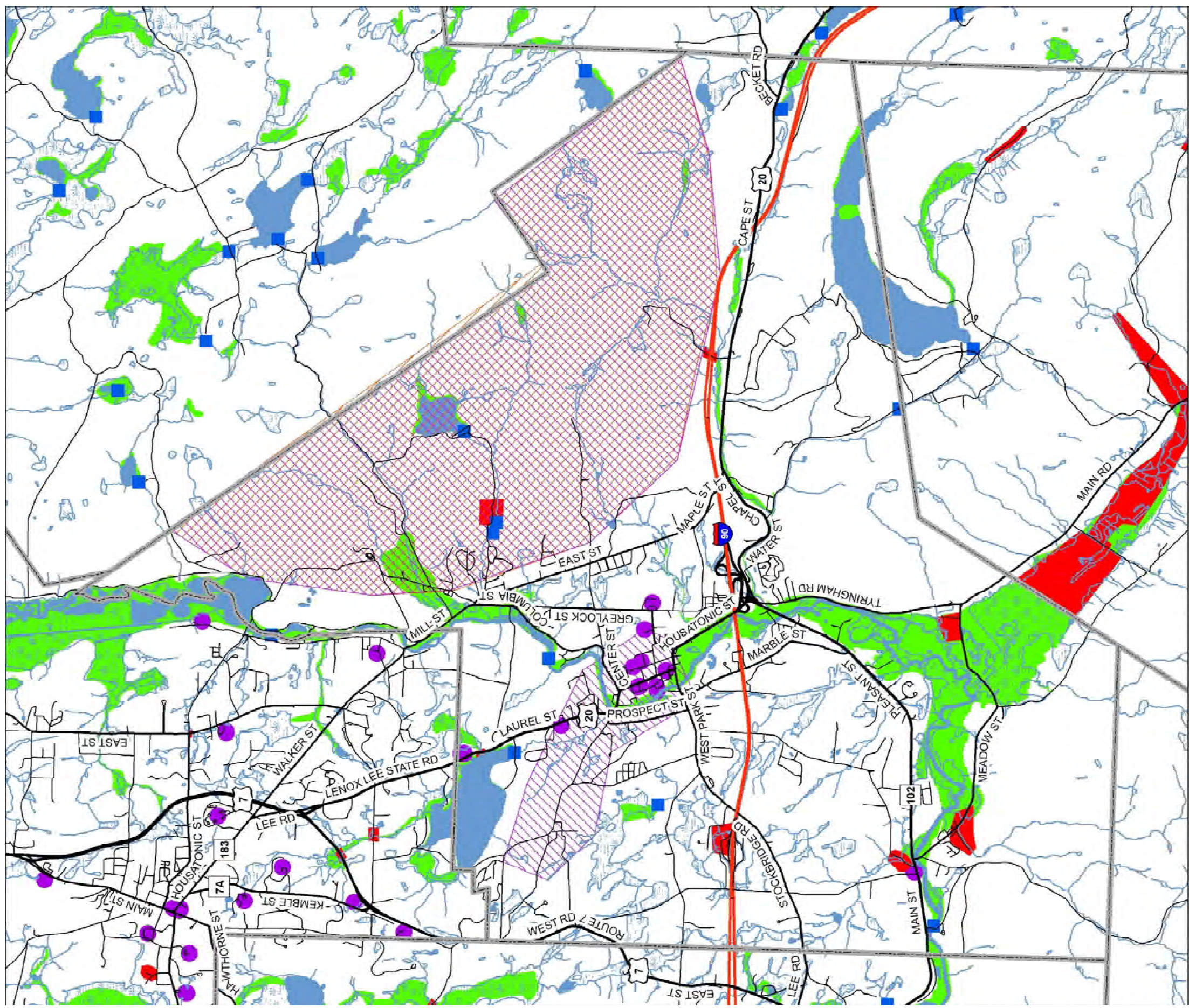

This map was created by the Berkshire Regional Planning Commission and is intended for general planning purposes only. This map shall not be used for engineering, survey, legal, or regulatory purposes. MassGIS, MassDOT, BRPC or the community may have supplied portions of this data.

Funding provided by the Federal Emergency Management Agency and the Massachusetts Emergency Management Agency.

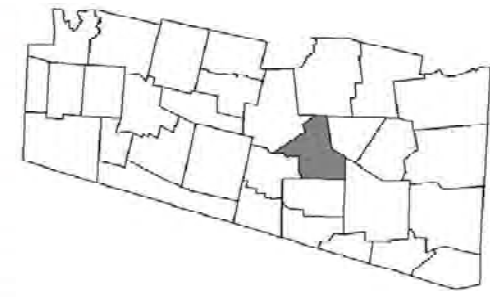

Town of Lee Critical Facilities

- Wildfire area
- High wind and snowfall
- Flooding area
- Critical facilities identified by community and listed in plan
- Dams
- FEMA 100-year Floodplain
- Interstate
- Major Road
- Minor Road
- Local Road
- Streams
- Wetlands
- Open Water
- Community Boundary

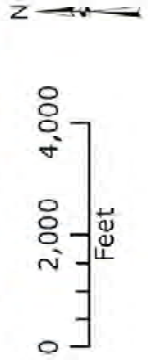
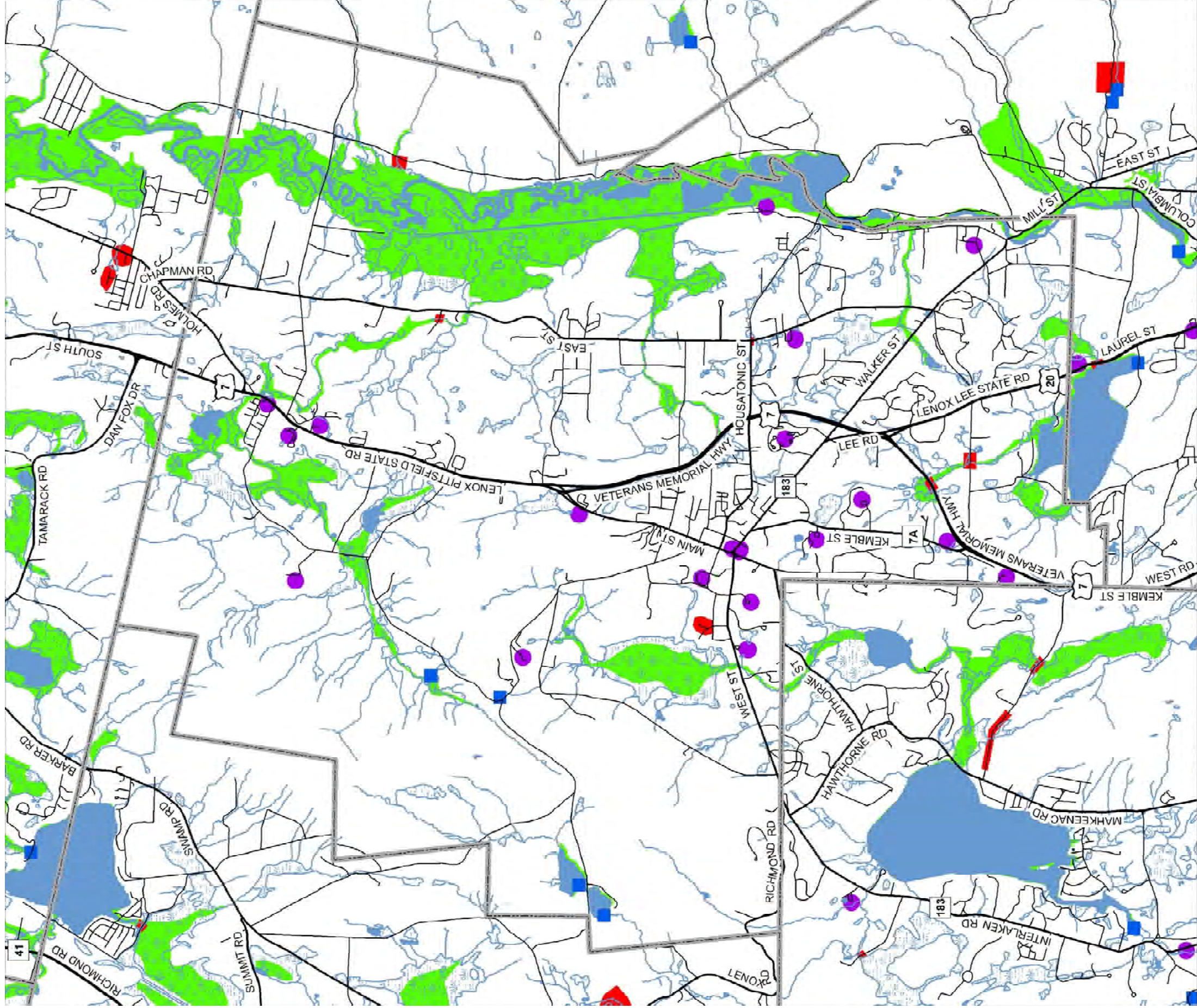

This map was created by the Berkshire Regional Planning Commission and is intended for general planning purposes only. This map shall not be used for engineering, survey, legal, or regulatory purposes. MassGIS, MassDOT, BRPC or the community may have supplied portions of this data.

Funding provided by the Federal Emergency Management Agency and the Massachusetts Emergency Management Agency.

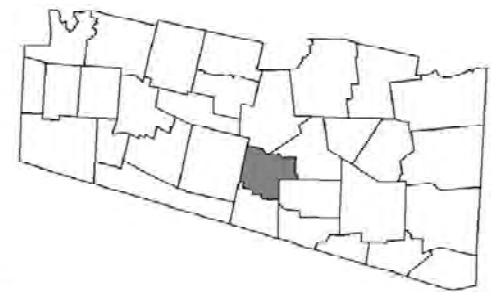

Town of Lenox Critical Facilities

- Flooding area
- Critical facilities identified by community and listed in plan
- Dams
- FEMA 100-year Floodplain
- Interstate
- Major Road
- Minor Road
- Local Road
- Streams
- Wetlands
- Open Water
- Community Boundary

Town of Monterey Critical Facilities

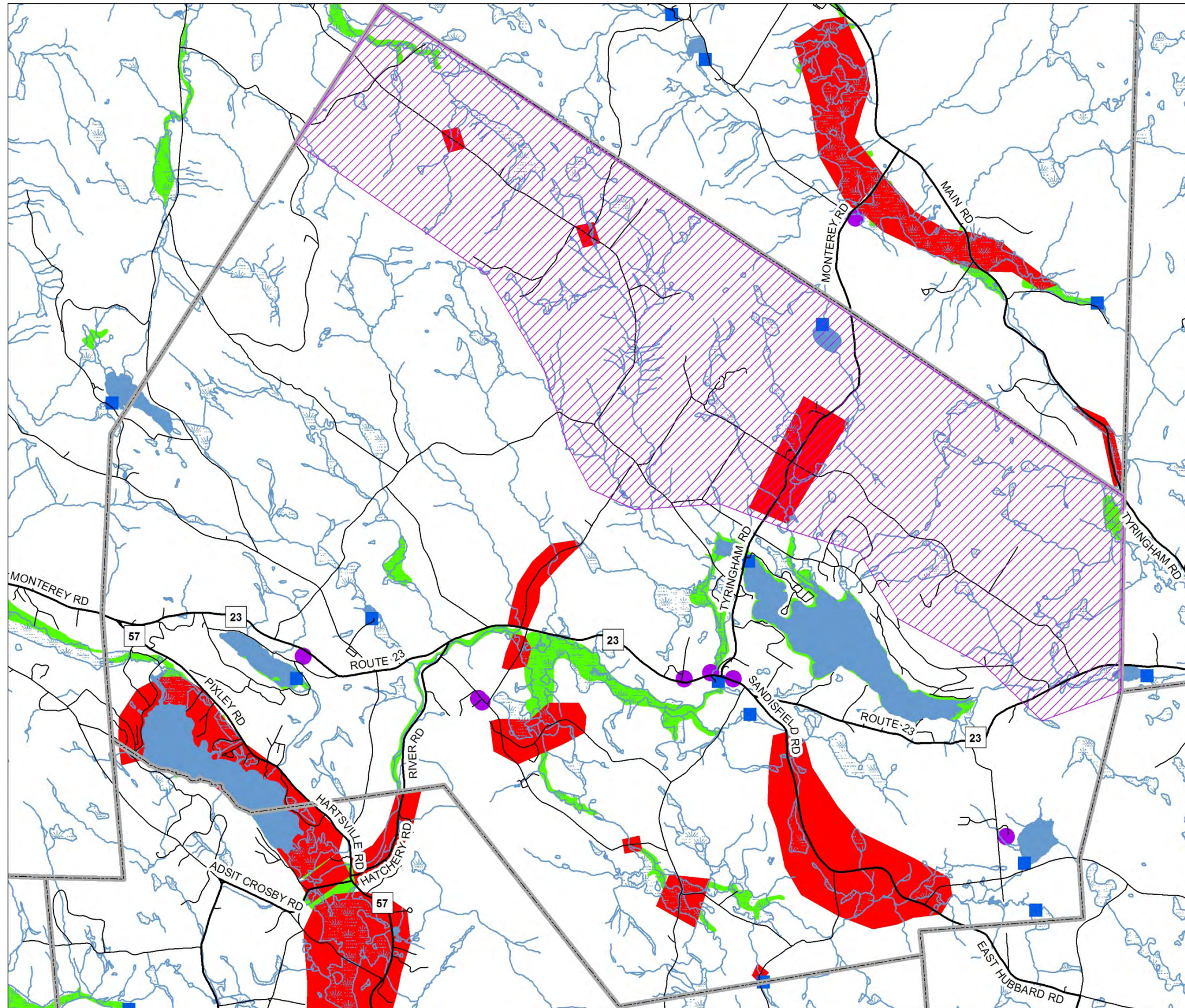

-  Winter storm area
-  Flooding area
-  Critical facilities identified by community and listed in plan
-  Dams
-  FEMA 100-year Floodplain
-  Interstate
-  Major Road
-  Minor Road
-  Local Road
-  Streams
-  Wetlands
-  Open Water
-  Community Boundary

0 2,000 4,000
Feet

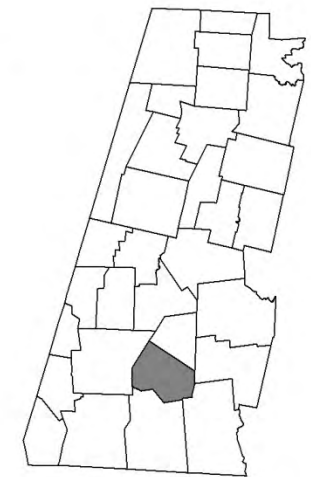

This map was created by the Berkshire Regional Planning Commission and is intended for general planning purposes only. This map shall not be used for engineering, survey, legal, or regulatory purposes. MassGIS, MassDOT, BRPC or the community may have supplied portions of this data.

Funding provided by the Federal Emergency Management Agency and the Massachusetts Emergency Management Agency.

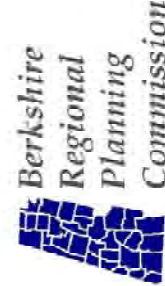
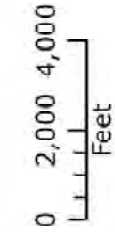
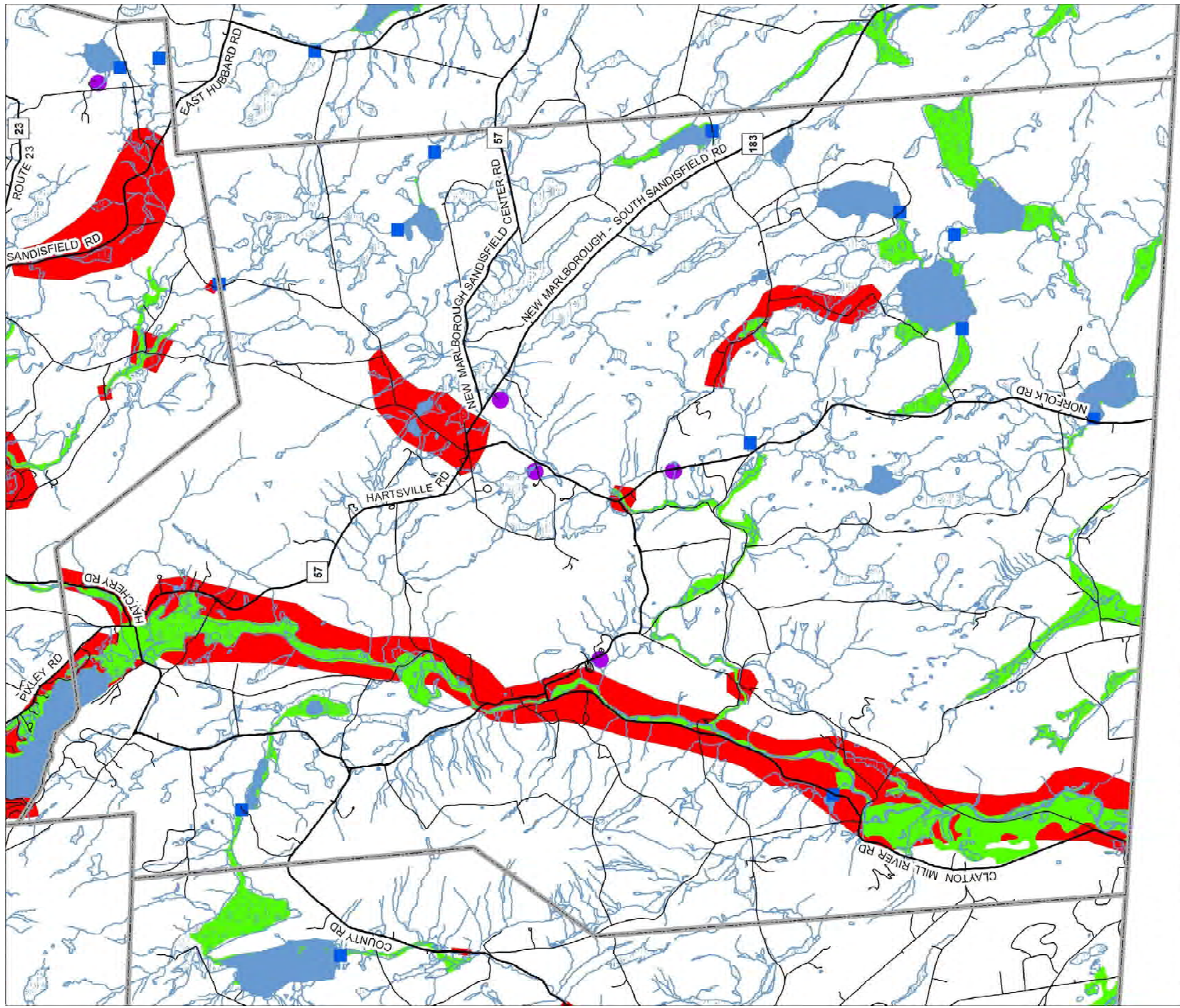

This map was created by the Berkshire Regional Planning Commission and is intended for general planning purposes only. This map shall not be used for engineering, survey, legal, or regulatory purposes. NASSGIS, MassDOT, BRPC or the community may have supplied portions of this data.

Funding provided by the Federal Emergency Management Agency and the Massachusetts Emergency Management Agency.

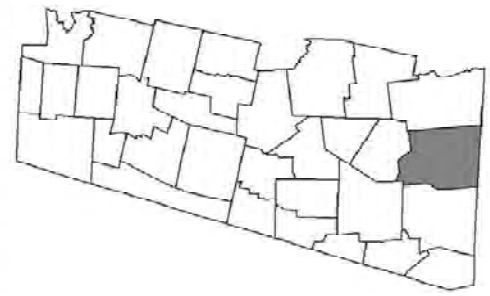

Town of New Marlborough Critical Facilities

- Flooding area
- Critical facilities identified by community and listed in plan
- Dams
- FEMA 100-year Floodplain
- Interstate
- Major Road
- Minor Road
- Local Road
- Streams
- Wetlands
- Open Water
- Community Boundary

Town of Otis Critical Facilities

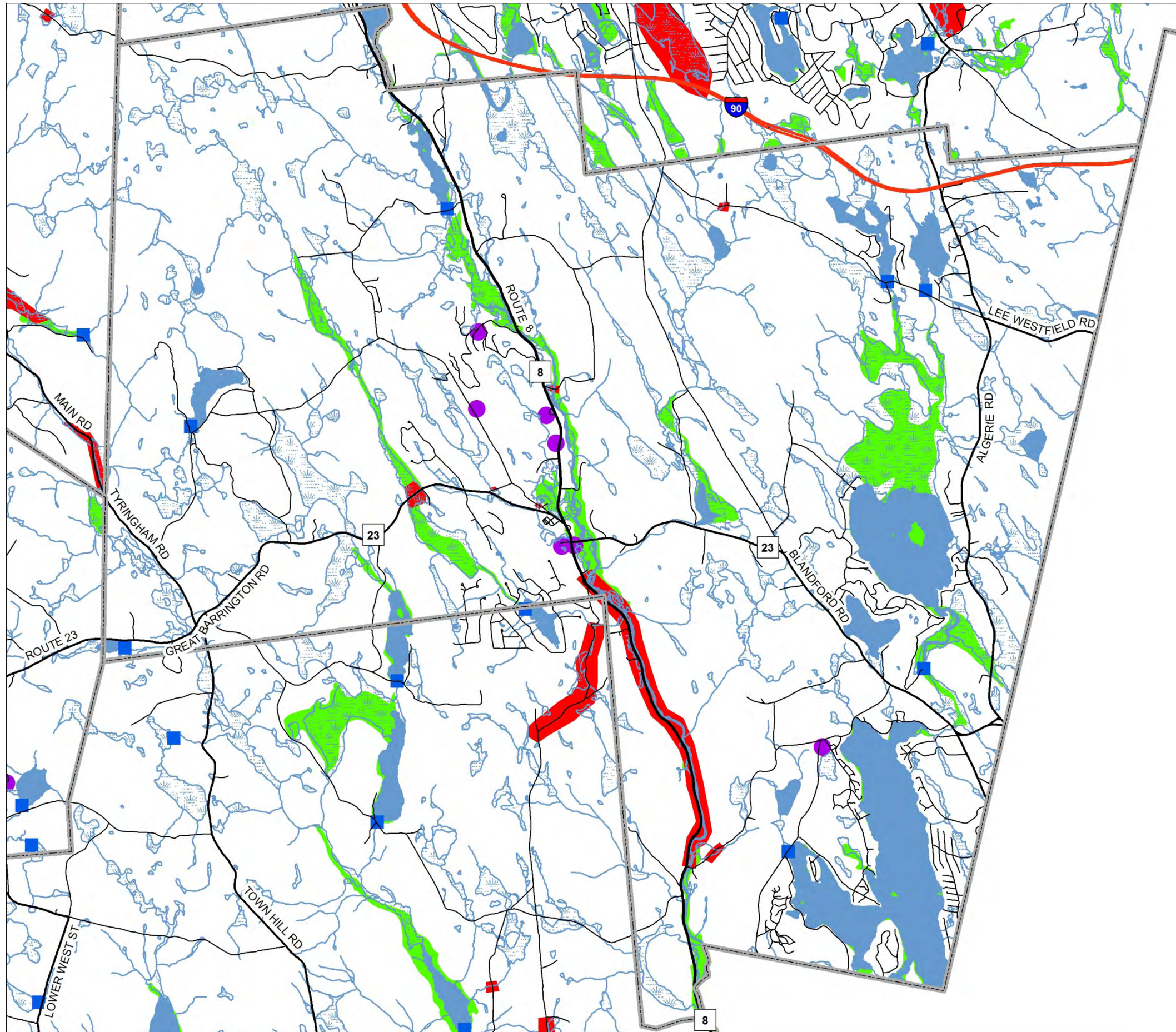

- Flooding area
- Critical facilities identified by community and listed in plan
- Dams
- FEMA 100-year Floodplain

- Interstate
- Major Road
- Minor Road
- Local Road
- Streams
- ▨ Wetlands
- Open Water
- Community Boundary

0 2,000 4,000
Feet

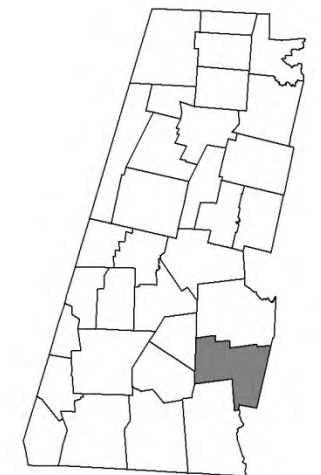

**Berkshire
Regional
Planning
Commission**

This map was created by the Berkshire Regional Planning Commission and is intended for general planning purposes only. This map shall not be used for engineering, survey, legal, or regulatory purposes. MassGIS, MassDOT, BRPC or the community may have supplied portions of this data.

Funding provided by the Federal Emergency Management Agency and the Massachusetts Emergency Management Agency.

City of Pittsfield Critical Facilities

-  Wildfire area
-  Flooding area
-  Critical facilities identified by community and listed in plan
-  Dams
-  FEMA 100-year Floodplain
-  Interstate
-  Major Road
-  Minor Road
-  Local Road
-  Streams
-  Wetlands
-  Open Water
-  Community Boundary

0 2,000 4,000
Feet

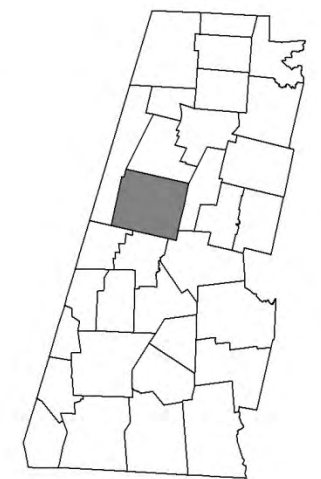

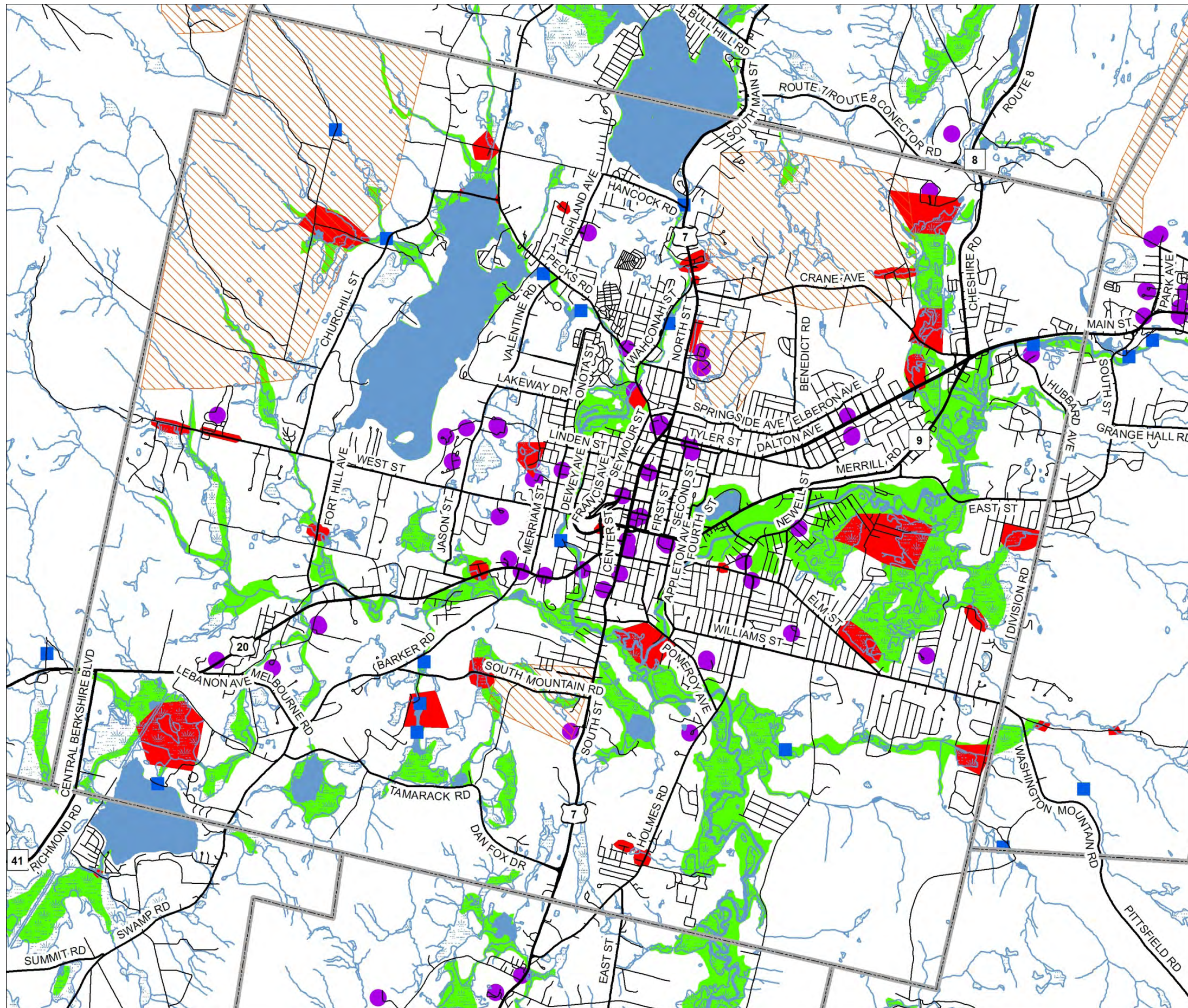

This map was created by the Berkshire Regional Planning Commission and is intended for general planning purposes only. This map shall not be used for engineering, survey, legal, or regulatory purposes. MassGIS, MassDOT, BRPC or the community may have supplied portions of this data.

Funding provided by the Federal Emergency Management Agency and the Massachusetts Emergency Management Agency.



Town of Richmond Critical Facilities

-  Winter storm area
-  Wildfire area
-  Flooding area
-  Critical facilities identified by community and listed in plan
-  Dams
-  FEMA 100-year Floodplain

-  Railroad
-  Interstate
-  Major Road
-  Minor Road
-  Local Road
-  Streams
-  Wetlands
-  Open Water
-  Community Boundary

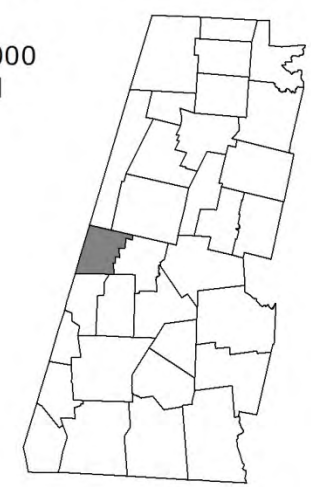
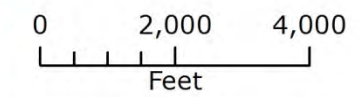

This map was created by the Berkshire Regional Planning Commission and is intended for general planning purposes only. This map shall not be used for engineering, survey, legal, or regulatory purposes. MassGIS, MassDOT, BRPC or the community may have supplied portions of this data.

Funding provided by the Federal Emergency Management Agency and the Massachusetts Emergency Management Agency.

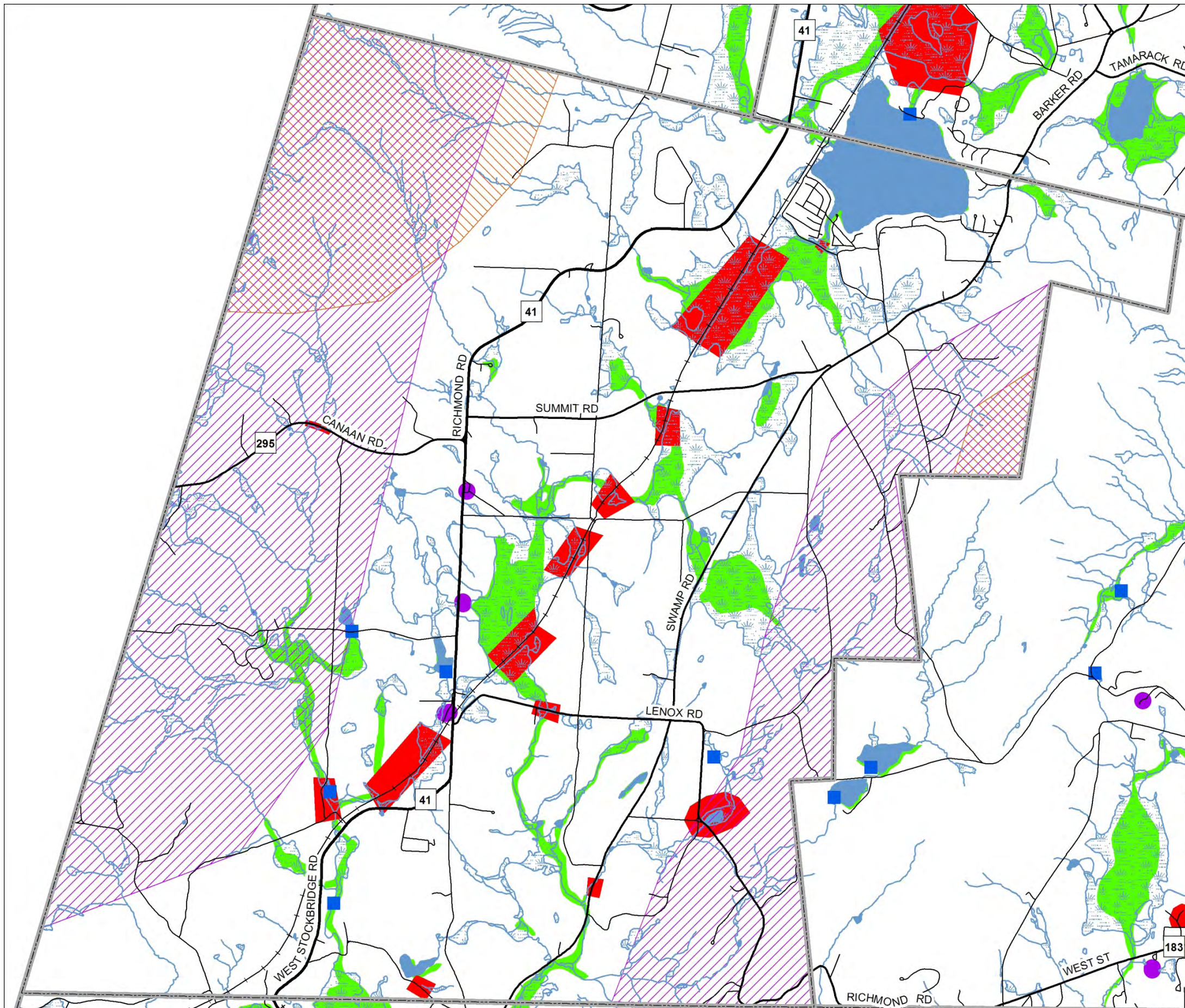

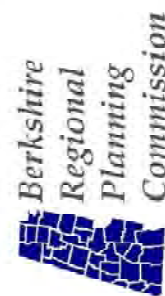
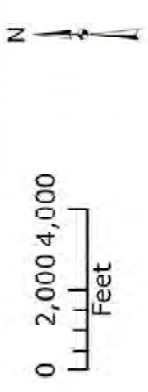
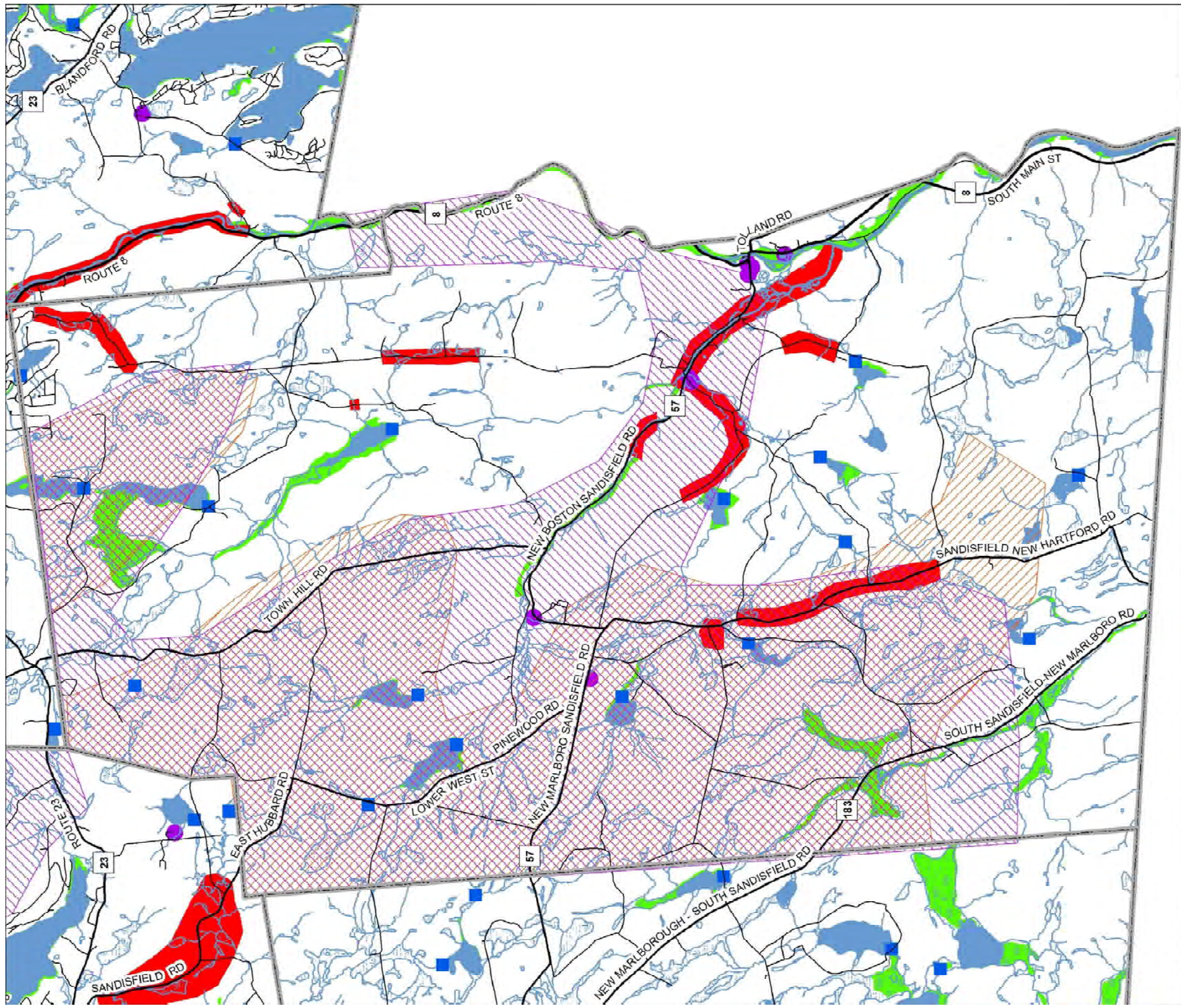

This map was created by the Berkshire Regional Planning Commission and is intended for general planning purposes only. This map shall not be used for engineering, survey, legal, or regulatory purposes. MassGIS, MassDOT, BRPC or the community may have supplied portions of this data.

Funding provided by the Federal Emergency Management Agency and the Massachusetts Emergency Management Agency.

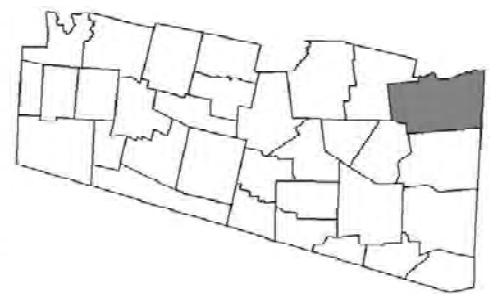

Town of Sandisfield Critical Facilities

- Wildfire area
- High wind and winter storm area
- Flooding area
- Critical facilities identified by community and listed in plan
- Dams
- FEMA 100-year Floodplain
- Interstate
- Major Road
- Minor Road
- Local Road
- Streams
- Wetlands
- Open Water
- Community Boundary

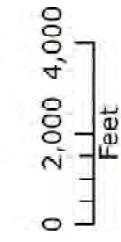
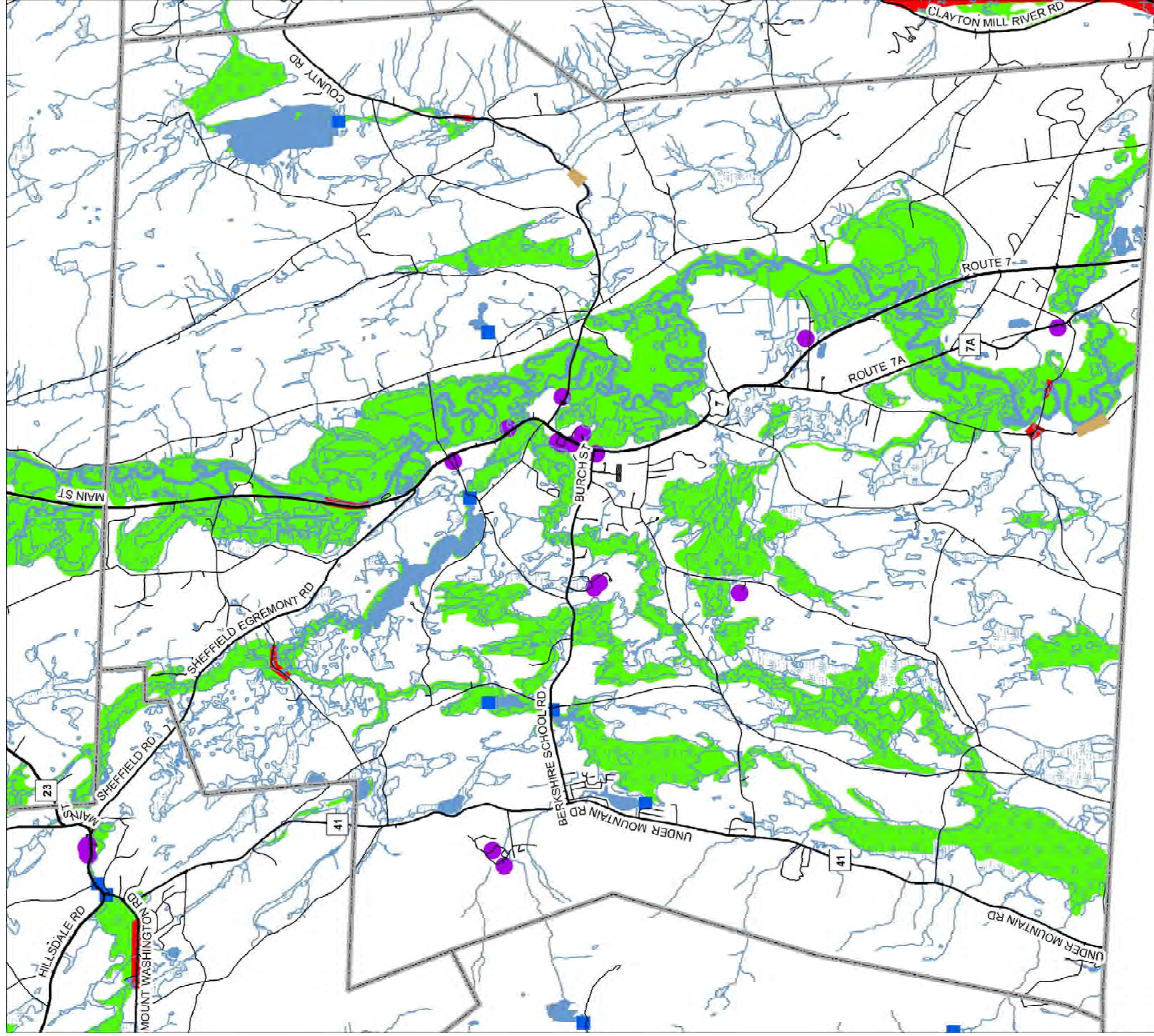

This map was created by the Berkshire Regional Planning Commission and is intended for general planning purposes only. This map shall not be used for engineering, survey, legal, or regulatory purposes. MassGIS, MassDOT, BRPC or the community may have supplied portions of this data.

Funding provided by the Federal Emergency Management Agency and the Massachusetts Emergency Management Agency.

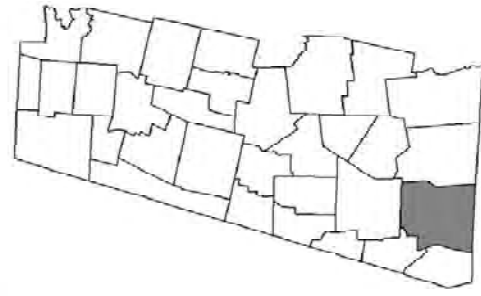

Town of Sheffield Critical Facilities

- Landslide area
- Floodplain area
- Critical facilities identified by community and listed in plan
- Dams
- FEMA 100-year Floodplain
- Interstate
- Major Road
- Minor Road
- Local Road
- Streams
- Wetlands
- Open Water
- Community Boundary

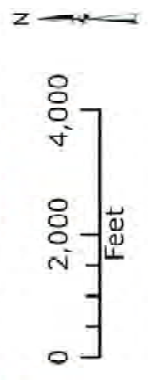
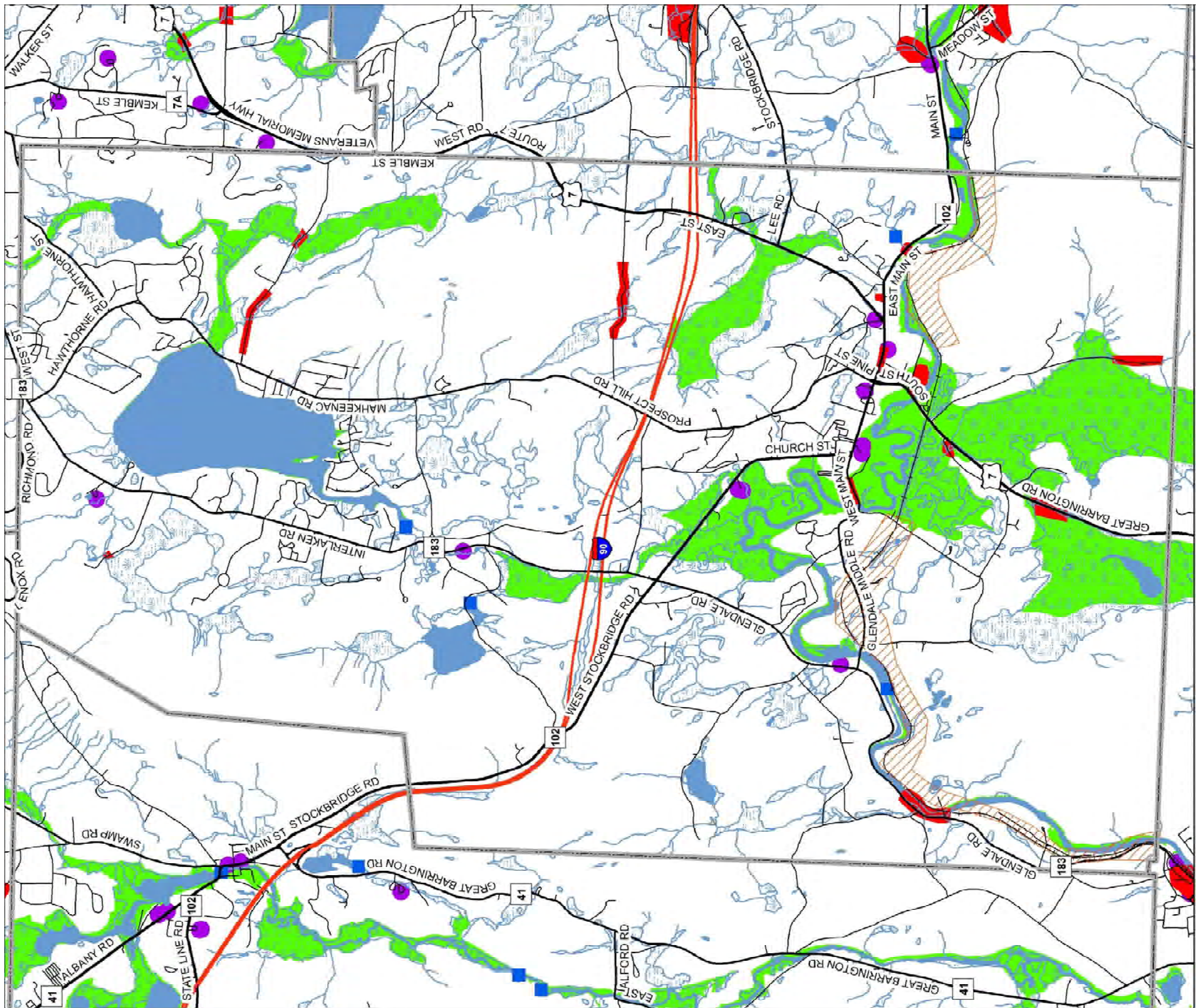

This map was created by the Berkshire Regional Planning Commission and is intended for general planning purposes only. This map shall not be used for engineering, survey, legal, or regulatory purposes. MassGIS, MassDOT, BRPC or the community may have supplied portions of this data.

Funding provided by the Federal Emergency Management Agency and the Massachusetts Emergency Management Agency.

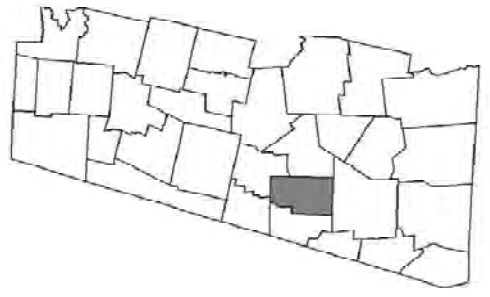

Town of Stockbridge Critical Facilities

- Wildfire area
- Flooding area
- Critical facilities identified by community and listed in plan
- Dams
- FEMA 100-year Floodplain
- Wetlands
- Open Water
- Railroad
- Interstate
- Major Road
- Minor Road
- Local Road
- Streams
- Wetlands
- Open Water
- Community Boundary

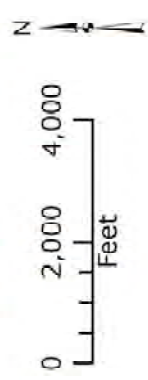
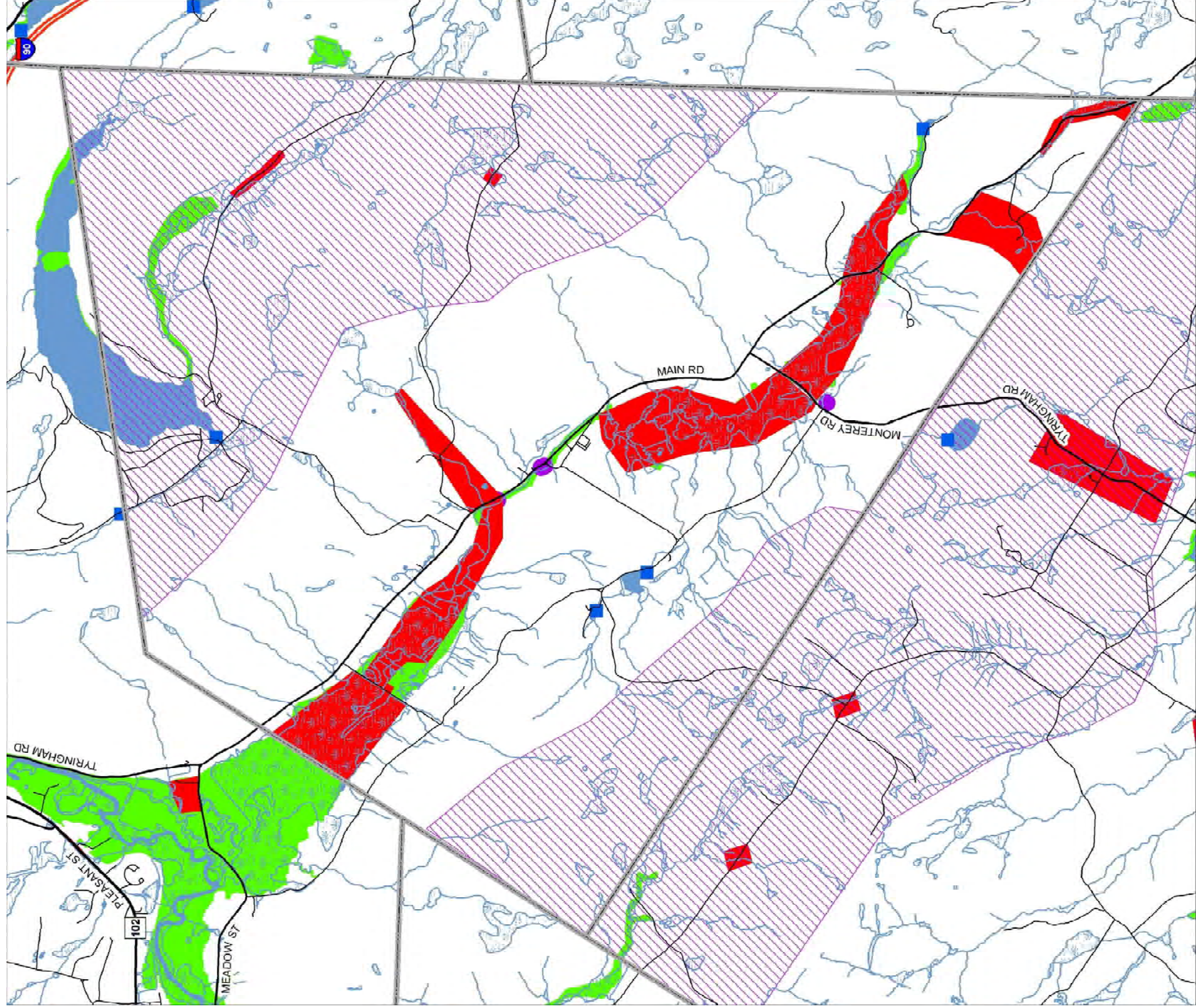

This map was created by the Berkshire Regional Planning Commission and is intended for general planning purposes only. This map shall not be used for engineering, survey, legal, or regulatory purposes. MassGIS, MassDOT, BRPC or the community may have supplied portions of this data.

Funding provided by the Federal Emergency Management Agency and the Massachusetts Emergency Management Agency.

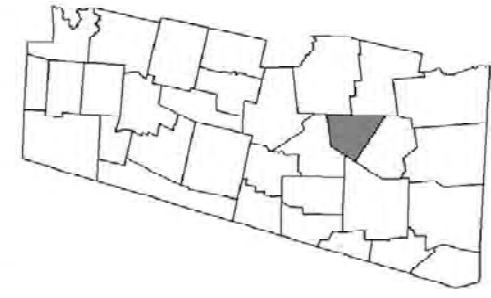

Town of Tyringham Critical Facilities

- Winter storm area
- Flooding area
- Critical facilities identified by community and listed in plan
- Dams
- FEMA 100-year Floodplain
- Interstate
- Major Road
- Minor Road
- Local Road
- Streams
- Wetlands
- Open Water
- Community Boundary

Town of Washington Critical Facilities

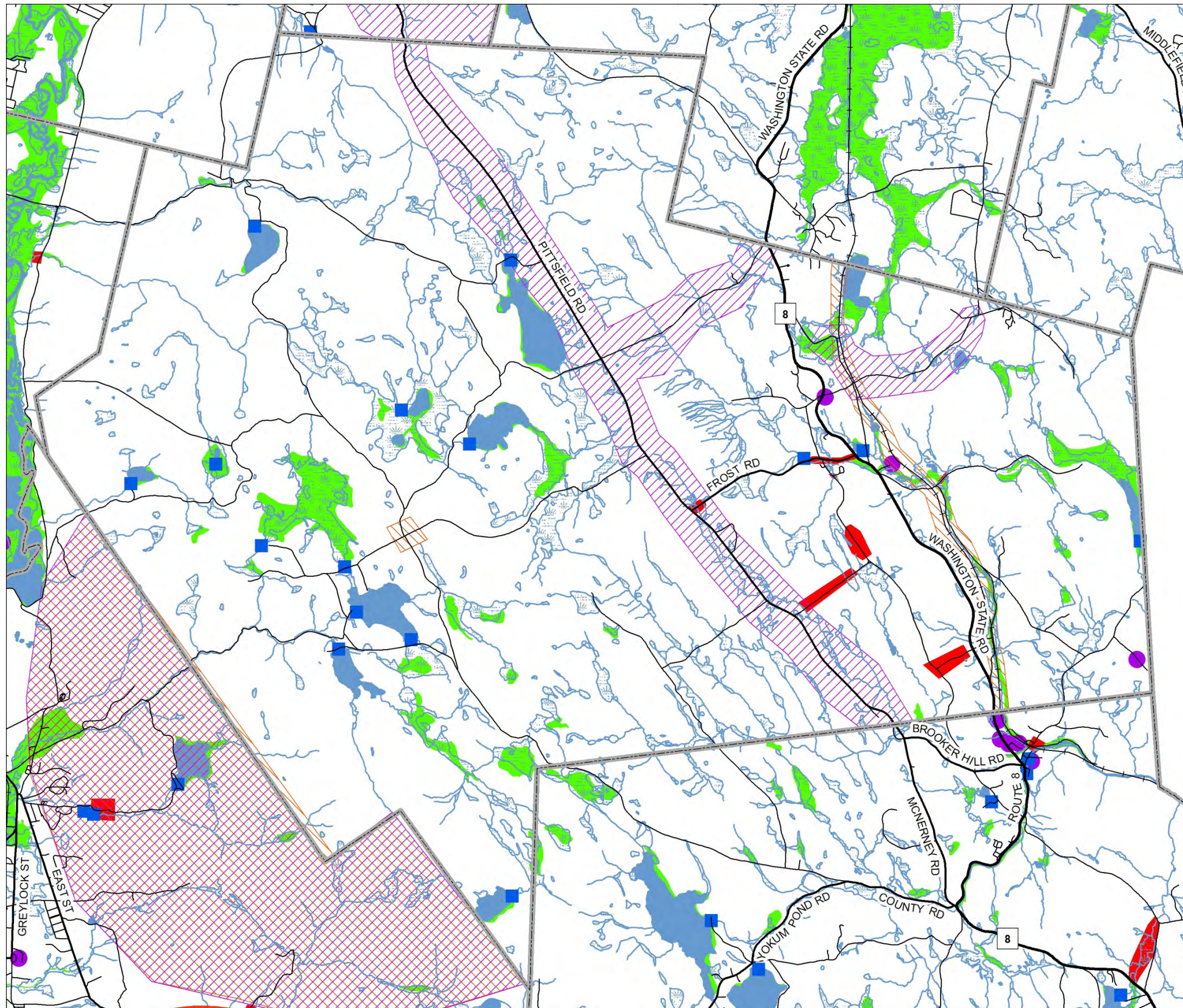

- Wildfire area
- High wind and winter storm area
- Flooding area
- Critical facilities identified by community and listed in plan
- Dams
- FEMA 100-year Floodplain
- Railroad
- Interstate
- Major Road
- Minor Road
- Local Road
- Streams
- Wetlands
- Open Water
- Community Boundary

0 2,000 4,000
Feet

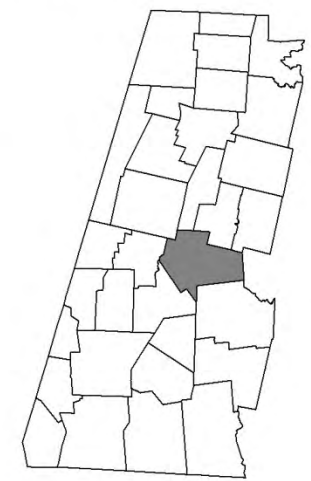

This map was created by the Berkshire Regional Planning Commission and is intended for general planning purposes only. This map shall not be used for engineering, survey, legal, or regulatory purposes. MassGIS, MassDOT, BRPC or the community may have supplied portions of this data.

Funding provided by the Federal Emergency Management Agency and the Massachusetts Emergency Management Agency.

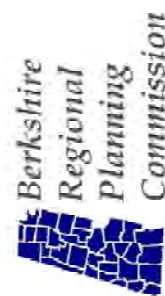
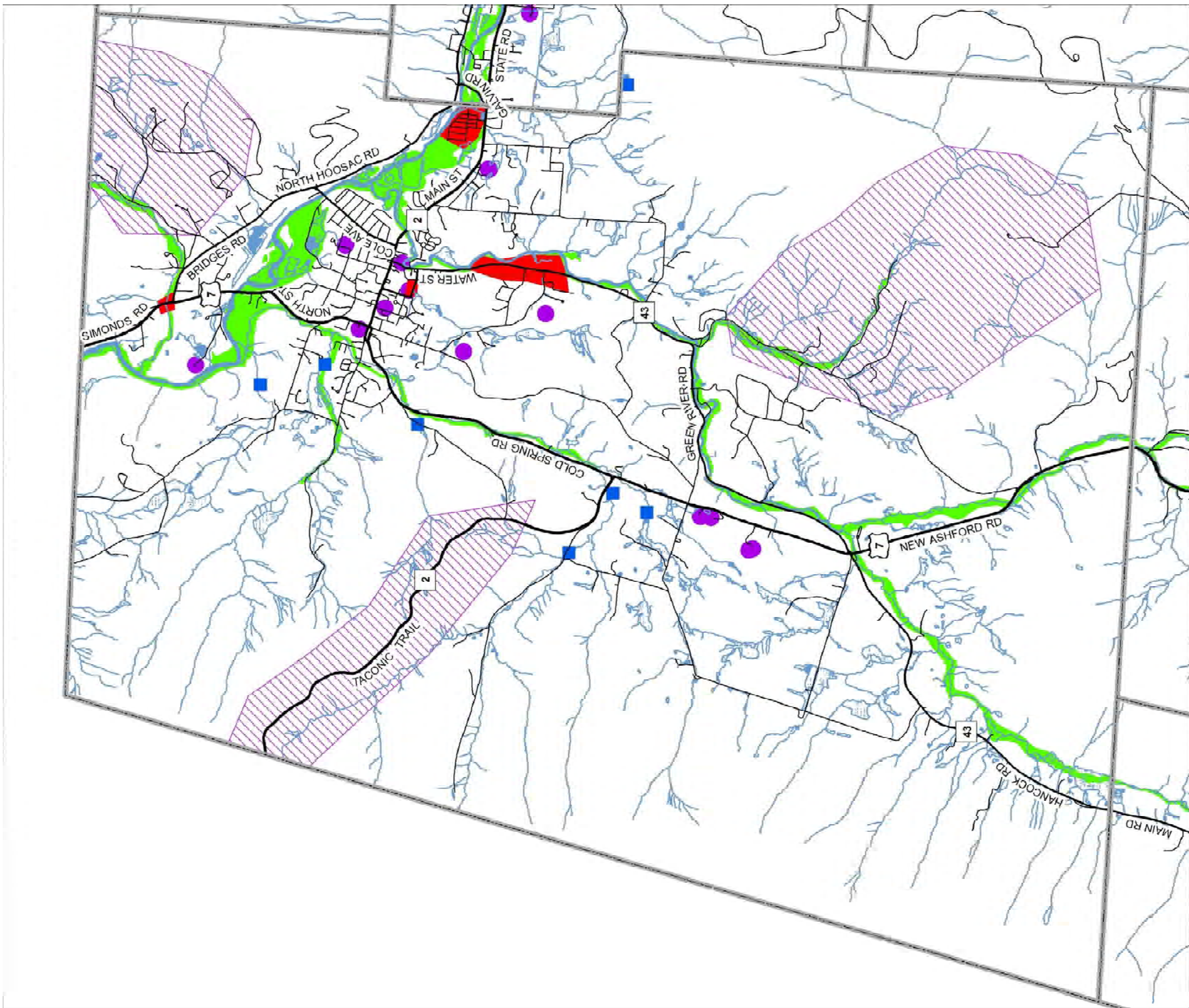

This map was created by the Berkshire Regional Planning Commission and is intended for general planning purposes only. This map shall not be used for engineering, survey, legal, or regulatory purposes. MassGIS, MassDOT, BRPC or the community may have supplied portions of this data.

Funding provided by the Federal Emergency Management Agency and the Massachusetts Emergency Management Agency.

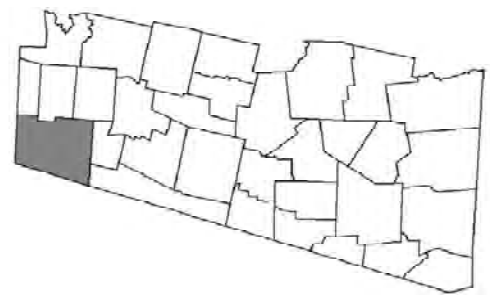

Town of Williamstown Critical Facilities

- Problem areas identified by community and listed in plan
- Critical facilities identified by community and listed in plan
- Dams
- FEMA 100-year Floodplain
- Interstate
- Major Road
- Minor Road
- Local Road
- Streams
- Wetlands
- Open Water
- Community Boundary